Freude schöner Götterfunken
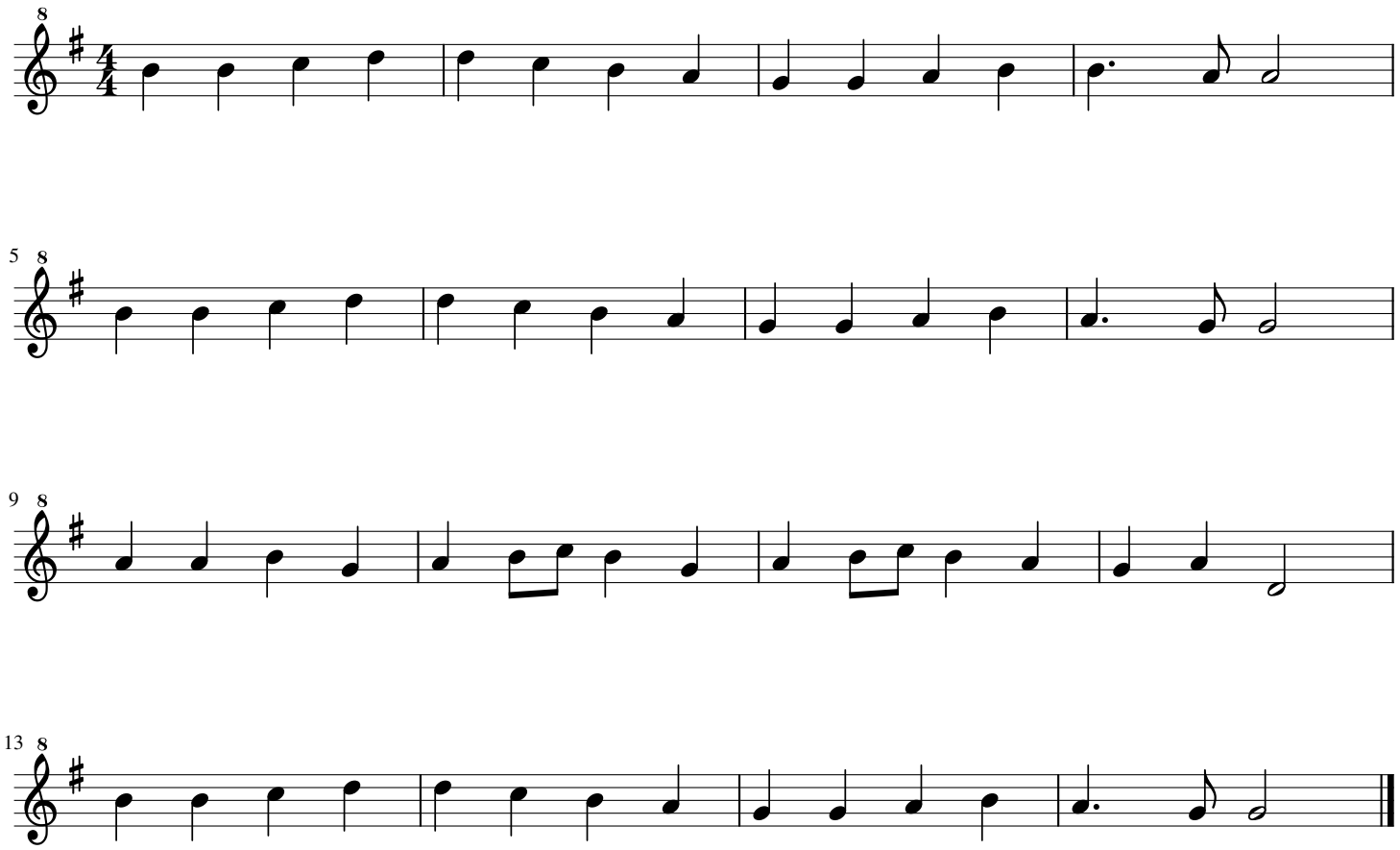
L. v. Beethoven