

Classical Highlights

Beliebte Klassiker

Robert Schumann

◆ Träumerei ◆

Kostenloser Download
für verschiedene Besetzungen

Classical Highlights

Beliebte Klassiker

Robert Schumann

◆ Träumerei ◆

Kostenloser Download
für verschiedene Besetzungen

Inhaltsverzeichnis

Klavier Seite	3
Violine Seite	4
Viola Seite	6
Violoncello Seite	8
Flöte Seite	10
Klarinette Seite	12
Oboe Seite	14
Alt-Saxophon Seite	16
Trompete Seite	18
Horn Seite	20
Gitarre Seite	22
Streichquartett Seite	24

Träumerei

Dreaming / Rêverie

Robert Schumann
(1810 – 1856)

Träumerei

Reveries

opus 15/7

Arr.: Lothar Lechner

Robert Schumann
1810-1856

$\text{♩} = 100$

p

p

mf

mf

p

a tempo

ritard.

mf

mf

ritard.

mf

p

17 *a tempo*

p
dim.
Red.

21 *ritard.*

mf
p
Red.

25 *a tempo*

Red.

29 *ritard.*

mf
p
pp
Red.

Träumerei

Reveries

opus 15/7

Arr.: Wolfgang Birtel

Robert Schumann
1810–1856

p

p

5 *rit.*

9 *a tempo*

13

17

21

25 *a tempo*

29

Träumerei Reveries opus 15/7

Arr.: Lothar Lechner

Robert Schumann
1810–1856

$\text{♩} = 100$

Violoncello

p

p

mf

mf

p

a tempo

p

mf

mf

p

ritard.

5

9

13

ritard.

ritard.

17 *a tempo*

p
dim.
p
Red.

21 *ritard.*

mf
p
mf
p
Red.

25 *a tempo*

p
pp
Red.

29 *ritard.*

mf
p
pp
Red.

Träumerei

Reveries

opus 15/7

Arr.: Wolfgang Birtel

Robert Schumann
1810–1856

aus: „Kinderszenen“ / from: “Scenes of Childhood“

13

18

23

rit. a tempo

28

rit.

Träumerei

Reveries

opus 15/7

Arr.: Wolfgang Birtel

Robert Schumann
1810–1856

aus: „Kinderszenen“ / from: “Scenes of Childhood“

© 2013 Schott Music GmbH & Co. KG, Mainz

55 428

13

18

23 *rit. a tempo*

28 *rit.*

Träumerei

Reveries
opus 15/7

Arr.: Wolfgang Birtel

Robert Schumann
1810–1856

p

rit.

a tempo

14

19

23

rit. a tempo

28

rit.

Träumerei

Reveries
opus 15/7

Arr.: Wolfgang Birtel

Robert Schumann
1810–1856

p

p

5

rit.

9

a tempo

13

17

22

rit. a tempo

27

rit.

Träumerei

Reveries

opus 15/7

Arr.: Wolfgang Birtel

Robert Schumann
1810–1856

p

rit.

a tempo

aus: „Kinderszenen“ / from: “Scenes of childhood“

13

18

23

rit. a tempo

28

rit.

p

Träumerei

Reveries
opus 15/7

Arr.: Wolfgang Birtel

Robert Schumann
1810–1856

5

p

rit.

9

a tempo

a tempo

© 2015 Schott Music GmbH & Co. KG, Mainz
aus: „Kinderszenen“ / from: “Scenes of childhood”

13

18

23

rit. *a tempo*

28

rit. *p*

Rêverie
 Träumerei aus: Kinderszenen op. 15
Reverie from: Scenes from Childhood op. 15

Robert Schumann
 Arr.: F. Tárrega

Allegretto *)

⑥=D

4

7

10

13

16 VII IX ② VIII ②

19 ② VII ⑥

21 XI IX

24 VII II VII

27 II ⑥

30 X II

Träumerei

Reveries
opus 15/7

Arr.: Wolfgang Birtel

Robert Schumann
1810–1856

Andante

p

p

p

p

pizz. *arco*

p

pizz. *arco*

rit. *a tempo*

p

pizz. *arco*

11

pizz. arco

16 rit. a tempo

pizz. arco

21 rit.

Träumerei

Reveries

opus 15/7

Arr.: Wolfgang Birtel

Robert Schumann
1810–1856

Andante

p

5 *rit.* *p*

9 *a tempo*

13 *rit.* *p*

17 *a tempo*

21 *rit.*

Träumerei

Reveries
opus 15/7

Arr.: Wolfgang Birtel

Robert Schumann
1810–1856

Andante

p

7 *rit.* *a tempo*

12

16 *rit.* *a tempo*

21 *rit.*

© 2016 Schott Music GmbH & Co. KG, Mainz

aus: „Kinderszenen“ für Klavier / from: “Scenes of childhood” for Piano

Solveigs Lied

Solveig’s Song

Arr.: Wolfgang Birtel

Edvard Grieg
1843–1907

Andante

con sord.

p *mf*

8 *mf* *sempre ten.* *p*

14 *cresc.* *f* *p*

© 2016 Schott Music GmbH & Co. KG, Mainz

aus / from: „Peer Gynt“

Träumerei

Reveries

Arr.: Wolfgang Birtel

opus 15/7

Robert Schumann
1810–1856**Andante**

6 *p* *rit.* *a tempo*

11

16 *rit.* *a tempo*

20 *rit.*

© 2016 Schott Music GmbH & Co. KG, Mainz

aus: „Kinderszenen“ für Klavier / from: “Scenes of childhood” for Piano

Solveigs Lied

Solveig's Song

Arr.: Wolfgang Birtel

Edvard Grieg
1843–1907**Andante***con sord.*

p *mf* *p*

6 *pp* *mf* *p* *sempre ten.*

12 *cresc.* *f*

© 2016 Schott Music GmbH & Co. KG, Mainz

aus / from: „Peer Gynt“

Träumerei

Reveries

opus 15/7

Arr.: Wolfgang Birtel

Robert Schumann
1810–1856

Andante

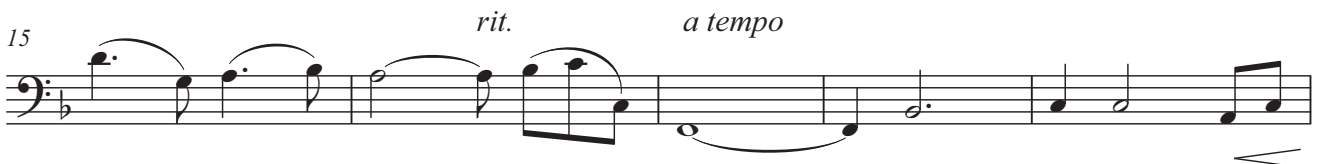

Träumerei

Reveries

opus 15/7

Arr.: Wolfgang Birtel

Robert Schumann
1810–1856

Andante

